

# 17<sup>th</sup> Annual Industrial Waste Pretreatment Conference

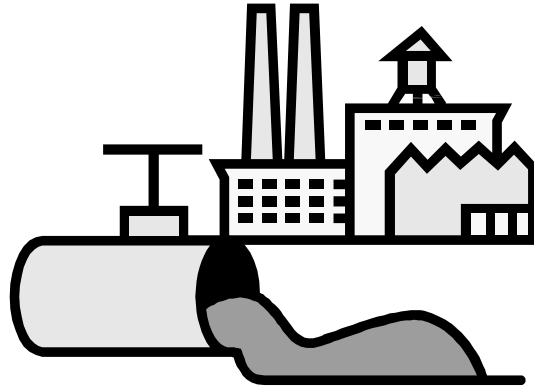

**APRIL 23 & 24, 2008**

**AT THE LANTERN LODGE  
MYERSTOWN, PA.**

**CO-SPONSORED BY EPWPCOA, US EPA, and PA DEP  
POLLUTION PREVENTION & OPERATOR OUTREACH  
PROGRAMS**

*EPWPCOA, Inc. is a Certified DEP Training  
Provider of water & wastewater training courses*





# **PROGRAM SCHEDULE**

This schedule is to be considered tentative

## **DAY 1- April 23, 2008**

8:00 AM TO 9:00 AM	REGISTRATION	HEALTHY START – ASSORTED FRUIT YOGURTS; GRANOLA BARS; MUFFINS; FRESH FRUIT; FRUIT JUICES; COFFEE & TEA
9:00 AM TO 9:30 AM	HOW TO READ THE CODE OF FEDERAL REGULATIONS	JOHN LOVELL, EPA
9:30 AM TO 10:15AM	EMERGING CONTAMINENTS /MERCURY	STEVE COPELAND, EPA
10:15 AM TO 10:30 AM	NETWORKING BREAK	
10:30 AM TO 11:15 AM	PHARMACEUTICAL WASTE	PETER PINEDA, PHILADELPHIA WATER DEPARTMENT
11:15 AM TO 12:00 PM	LABORATORY AUDITS	ALI TARQUINO-MORRIS, PA DEP
12:00 PM TO 1:15 PM	LUNCH	LUNCH IS INCLUDED ON DAY ONE
1:15 PM TO 1:45 PM	REPRESENTATIVE SAMPLING LOCATIONS	JUDY MUSSELMAN, CET ENGINEERING SERVICES
1:45 PM TO 2:45 PM	CRIMINAL INVESTIGATIONS	JIM LORAH, US EPA
2:45 PM TO 3:00 PM	NETWORKING BREAK	
3:00 PM TO 3:30 PM	TALKING WITH REGULATORS	KEITH SMITHYMAN
3:30 PM TO 4:15 PM	EMERGENCY RESPONSE	JOE CERRONE, PHILADELPHIA WATER DEPARTMENT

## **DAY 2 - April 24, 2008**

8:00 AM TO 9:00 AM	REGISTRATION	HEALTHY START
9:00 AM TO 10:00 AM	STUMP THE EPA	JOHN LOVELL AND STEVE COPELAND, US EPA
10:00 AM TO 10:30 AM	CENTRAL RECYCLING/PROCESSING	TO BE ANNOUNCED
10:30 AM TO 10:45 AM	NETWORKING BREAK	
10:45 AM TO 11:15 PM	DEVELOPING POLLUTANT MINIMIZATION PLANS DUE TO TOTAL MAXIMUM DAILY LOADS	CHRISTINE VOLKAY-HILDITCH
11:15 AM TO 12:00 PM	HAULED WASTE CHARACTERIZATION	VALLEY FORGE SEWER AUTHORITY PERSONNEL
12:00 PM	ADJOURNMENT	NO LUNCH PROVIDED ON DAY TWO

For your comfort and convenience in taking notes, this year's room setting will be classroom style. A soft drink break has been included on Wednesday afternoon. These changes are in response to the comments received in previous years' evaluations. Please be sure to complete this year's evaluation so we can continue to make improvements to this event.

## **LODGING**

A block of rooms has been reserved at the Lantern Lodge. The fee is \$85 per night for a single occupancy and \$95 per night for a double occupancy plus applicable taxes. Contact the Lantern Lodge at (800) 262-5564. The Lodge is located at the intersection of PA Rt. 422 & Rt. 501, east of Lebanon and west of Reading. Please refer to the "EPWPCOA-Conference" block when making your reservations. **If you are claiming tax exempt status you MUST provide a completed tax exempt certificate at check in.**

## **DISCLAIMER**

The concepts, ideas, procedures, and opinions offered in/at the educational opportunities of the EPWPCOA, Inc. are those expressed by the various presenters. The EPWPCOA assumes no responsibility for any errors or omissions in the presentations. A standard non-discrimination policy is also in effect for the conference. A copy of either resolution may be obtained by making a written request and forwarding to the registration address with a self addressed stamped envelope.

Mark your calendar for the Industrial Waste Committee's Fall Training Course scheduled to be held on Tuesday September 9, 2008 at the Berks County Fire Training Center, Reading, Pennsylvania

If you have an idea for a training topic, want to present a topic, want to serve on the Committee or if you have a comment to improve the training contact a committee member or agency representative.

Administrative / Logistical items should be addressed to the Contract Administrator.

---

**244 Mountain Top Rd  
Reinholds, PA 17569-9077**

## **ADDRESS SERVICE REQUESTED**



**FIRST CLASS MAIL**